

# 3D Distortion Correction on MAGNETOM systems running syngo B15 software

3D distortion correction (DIS3D) can be applied during the scan for both 3D as well as 2D scans.

It should also be noted that if one chooses to use 3D Distortion correction offline after the scan is acquired, and 2D distortion correction (DIS2D) was already applied to it as a part of the acquisition, one must first do the "Undo 2D Distortion Correction" on the data before applying the 3D distortion correction.

1. Apply Inline 3D Distortion correction with B17 software.

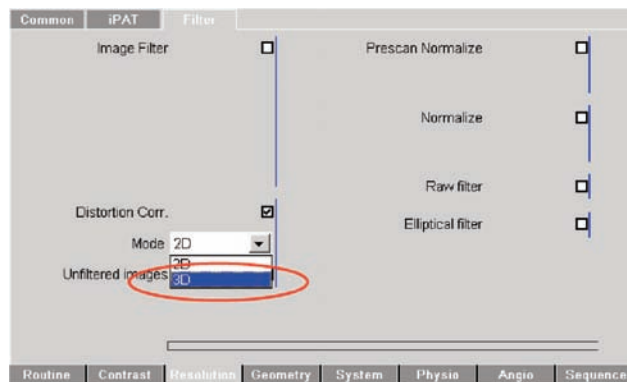

2. Apply 3D Distortion correction manually after the scan has been acquired. Available with B15 software.

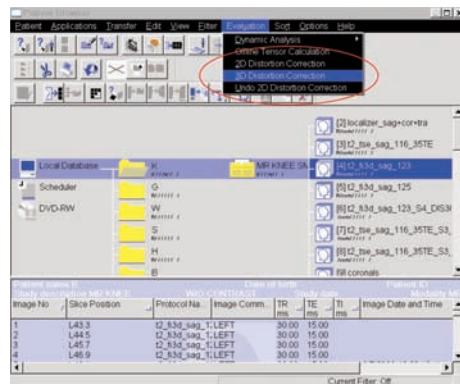

## 3D Distortion Correction on MAGNETOM systems running syngo B15 software

On account of certain regional limitations of sales rights and service availability, we cannot guarantee that all products included in this brochure are available through the Siemens sales organization worldwide. Availability and packaging may vary by country and is subject to change without prior notice. Some/all of the features and products described herein may not be available in the United States.

The information in this document contains general technical descriptions of specifications and options as well as standard and optional features which do not always have to be present in individual cases.

Siemens reserves the right to modify the design, packaging, specifications and options described

herein without prior notice. Please contact your local Siemens sales representative for the most current information.

Note: Any technical data contained in this document may vary within defined tolerances. Original images always lose a certain amount of detail when reproduced.

Competition product descriptions, comparison and specifications contained in this document are based on interpretation of available data at the time this material was being prepared and may require independent verification. Specifications have been obtained from competition brochures, websites and other independent published sources.

#### Local Contact Information

Siemens Medical Solutions USA, Inc.  
51 Valley Stream Parkway  
Malvern, PA 19355-1406  
USA  
Telephone: +1-888-826-9702  
[www.usa.siemens.com/healthcare](http://www.usa.siemens.com/healthcare)

#### Global Siemens Headquarters

Siemens AG  
Wittelsbacherplatz 2  
80333 Muenchen  
Germany

#### Global Siemens Healthcare Headquarters

Siemens AG  
Healthcare Sector  
Henkestrasse 127  
91052 Erlangen  
Germany  
Phone: +49 9131 84-0  
[www.siemens.com/healthcare](http://www.siemens.com/healthcare)

#### Global Business Unit

Siemens AG  
Medical Solutions  
Magnetic Resonance  
Henkestr. 127  
DE-91052 Erlangen  
Germany  
Telephone: +49 9131 84-0  
[www.siemens.com/healthcare](http://www.siemens.com/healthcare)

#### Legal Manufacturer

Siemens AG  
Wittelsbacherplatz 2  
D-80333 Munich  
Germany

[www.siemens.com/healthcare](http://www.siemens.com/healthcare)